

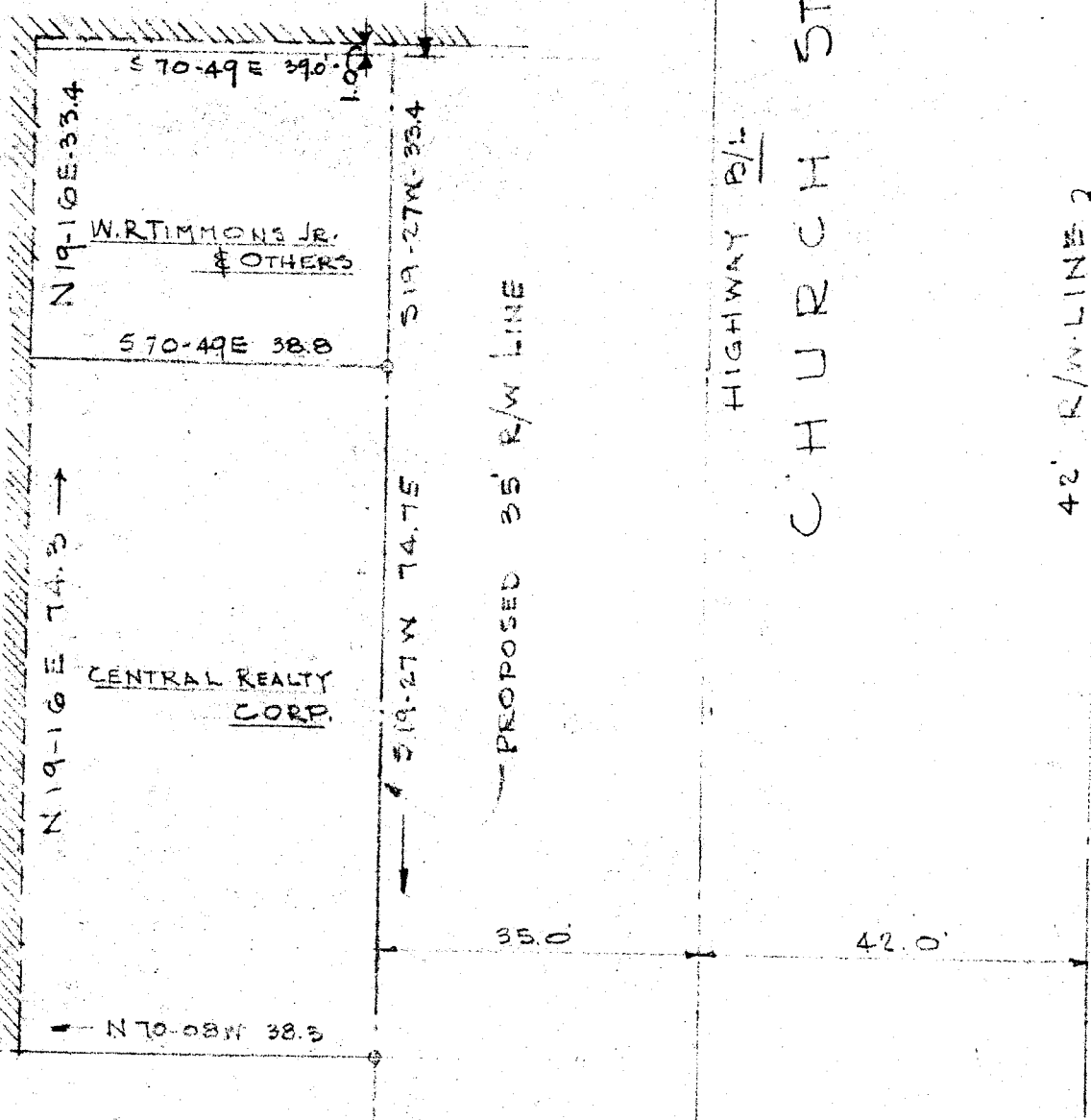

KEYS BLDG.

CRAWFORD BLDG.

70.0 TO PROP. CORNER



MCBEE AVE.

PROPERTY OF
CRAWFORD REALTY CO.
GREENVILLE S. C.

SCALE 1"=20' DATE JAN. 30. 1958

OLLIE FARMWORTH
R.M.O.

FEB 10 5 09 PM 1958

3326

50
PP-751

C.C. JONES-ENGINEER
GREENVILLE S. C.

3326 Filed This 10 day of Feb 1958
and Recorded in Vol. PP Page 75 at
Ollie Farmworth
Register Mesne Conveyance Greenville County, S. C.